

UNCLASSIFIED

UNCLASSIFIED

HQMC SEMI-MONTHLY OPERATIONAL SUMMARY

15-99

Period Covered: 15 - 31 Aug 99



Request that errors, questions, and recommendations regarding the enclosed information be reported to:

Commandant of the Marine Corps (POC)
Headquarters, U.S. Marine Corps
Washington, DC 20380-1775

- (A) Commercial: (703) 614-2151
- (B) DSN: 224-2151/1617
- (C) STU III: 224-2151/1617
- (D) FAX: 225-7366 (DSN)
- (E) SIPRNET: Primary: martineza@hqmc.usmc.smil.mil
cruzee@hqmc.usmc.smil.mil
ricek@hqmc.usmc.smil.mil

BRIAN J. BACH, COLONEL

BRANCH HEAD, CURRENT OPERATIONS BRANCH HEAD, CURRENT OPERATIONS BRANCH

UNCLASSIFIED

~~SECRET~~

UNCLASSIFIED

SECURITY MISSION
3D PLT, 2D FAST CO
NAPLES, ITALY

JOINT FORGE
DET, VMU-2
DET, 4TH CAG
DET, 4TH FSSG
DET, H&S BN
AMIB
AUGMENTEES
EUCOM THEATER

PHIBRON 2 (KEARSARGE ARG)
26TH MEU(SOC)
IZMIT, TURKEY

NH - HAITI
DET, MWSS-271
OPERATION UPHOLD DEMOCRACY
DET, II MEF
FORCE PROTECTION
DET, 2D INTEL BN
PORT-AU-PRINCE, HAITI

SECURITY MISSION
4TH PLT, 2ND FAST CO
2D PLT, 1ST FAST CO
YOKOSUKA, JAPAN

USS CONSTELLATION
VMFA-323
OPS IN NAG

MIGRANT OPS
DET, 4TH CAG
GUANTANAMO BAY, CUBA

PHIBRON 1 (PELELIU ARG)
11TH MEU(SOC)
EX IRON MAGIC, UAE

JTF-B - HONDURAS
DET, 4TH CAG
SOTO CANO AB, HONDURAS

NORTHERN WATCH
DET, VMGR-352
INCIRLIK AB, TURKEY

SECURITY MISSION
5TH PLT, 2D FAST CO
MANAMA, BAHRAIN

NH - NICARAGUA
DET, MWSS-271
DET, 4TH CAG
DET 4TH FSSG
ESTELI, NICARAGUA

PANAMA CANAL ZONE SECURITY
CJTF - PANAMA
EAST COROZAL, PANAMA
MARFOR-PM HQ
CO E(REIN), 2/8
DET, SCCO
HOWARD AFB, PANAMA

LF CARAT
HQ SEC, III MEF
CO E, 2/3
CSSD-79
ENR OKINAWA

UNITAS
II MEF MARFOR UNITAS
USS CARTER HALL
HUACHO, PERU

RESOLUTE RESPONSE
2D PLT(REIN), CO G, 2/7
NAIROBI, KENYA

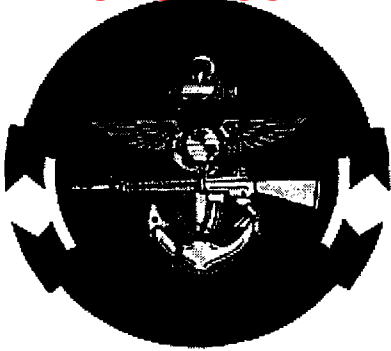

11th MEU(SOC)/Peleliu ARG
PHIBRON 1 - CAPT HOPPER (USN)
USS PELELIU (LHA-5)
USS OGDEN (LPD-5)
USS RUSHMORE (LSD-47)
DEPLOYMENT PERIOD: 22 JUN - 22 DEC 99

Current Status: Exercise Iron Magic, UAE, 20 Aug - 9 Sep.

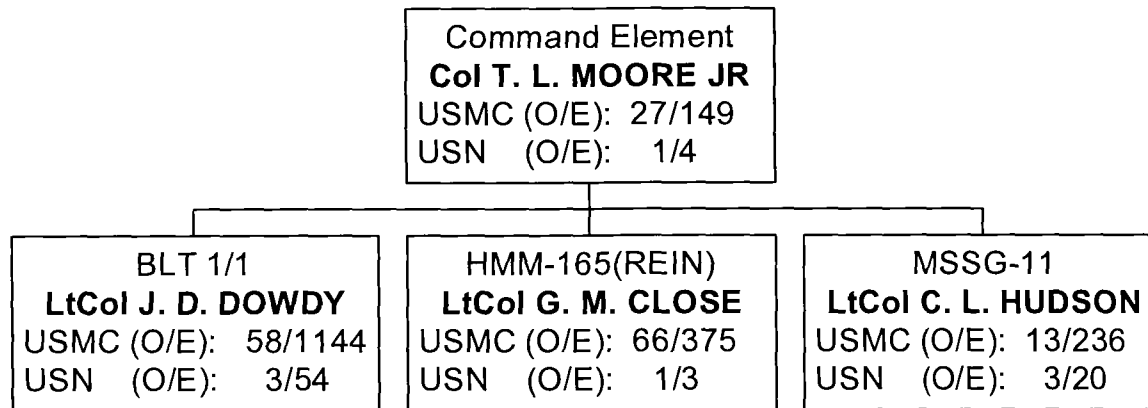

Total O/H: 2,158

Future Plans: Port Visit Jebel Ali, UAE 10 - 16 Sep.

Ref: : 11TH MEU(SOC) SitRep #35-99 of 201200Z Aug 99. CNO Notes of 30 Aug 99.

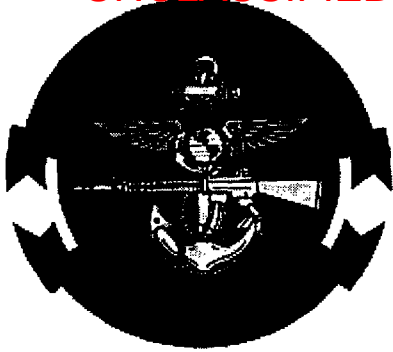

11th MEU(SOC)/Peleliu ARG
PHIBRON 1 - CAPT HOPPER (USN)
USS PELELIU (LHA-5)
USS OGDEN (LPD-5)
USS RUSHMORE (LSD-47)
DEPLOYMENT PERIOD: 22 JUN - 22 DEC 99

| (C) ARMS AND EQUIPMENT IN POSSESSIONS: 11th MEU(SOC) PREDEP MSG 151000Z JUN 99 | | | |
|--|--------------|---------------|------------------------|
| NUMBER | ITEM | NUMBER | ITEM |
| 13 | AAVP-7 | 13 | LAV-25 |
| 1 | AAVR-7 | 2 | LAV(M) |
| 1 | AAVC-7 | 3 | LAV(L) |
| 8 | M220 E4 TOWS | 1 | LAV-C2 |
| 6 | M198 | 1 | AN/TSC-93 |
| 2 | M88A1/2 | 1 | AN/MLQ-36A |
| 1 | LAV-R | 4 | M1A1 |
| (C) AIRCRAFT O/H: | | | |
| NUMBER | TYPE | NUMBER | TYPE |
| 12 | CH-46E | 4 | AH-1W |
| 4 | CH-53E | 3 | UH-1N |
| 6 | AV-8B* | 2 | KC-130 (CONUS STANDBY) |

| (C) LANDING CRAFT: | | |
|---------------------------|---------------|-------------|
| SHIP | NUMBER | TYPE |
| USS PELELIU | 2/1 | LCU/LCAC |
| USS OGDEN | 0 | N/A |
| USS RUSHMORE | 3 | LCAC |

*AWAITING CLEARANCE TO CONDUCT TRANSPAC TO LINK UP WITH 11TH MEU(SOC)

UNCLASSIFIED



26th MEU/Kearsarge ARG
PHIBRON 2 - CAPT BOLCAR (USN)
USS KEARSARGE (LHD-3)
USS PONCE (LPD-15)
USS GUNSTON HALL (LSD-44)
DEPLOYMENT PERIOD: 15 APR 99 - 15 OCT 99

Current Status: ARG/MEU conducting humanitarian assistance support to Task Force Avid Response.

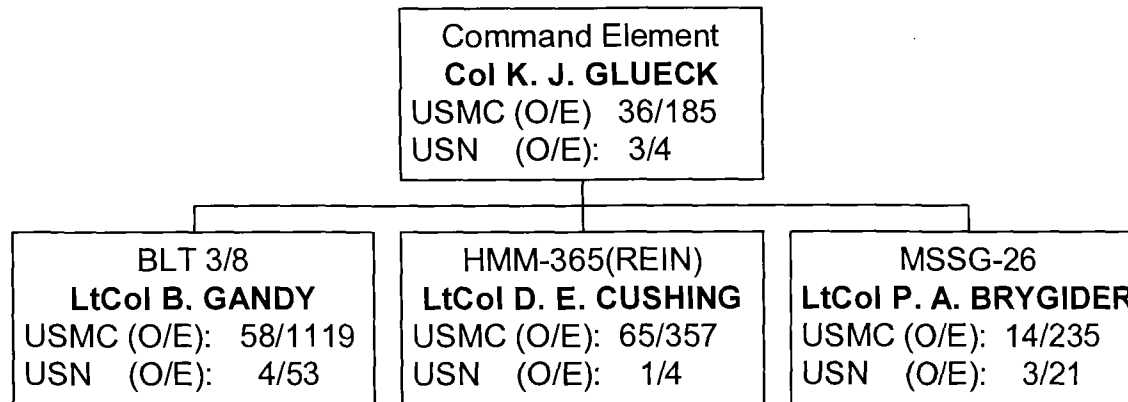

Total O/H: 2,162

Future Plans: Continue providing support to TF Avid Response UFN.

Ref: 26TH MEU(SOC) SitRep #46 of 191945Z Aug 99/CNO Notes of 30 Aug 99.

USCINCEUR msg 251935Z Aug 99 (TF Avid Response CONOPS)

UNCLASSIFIED

UNCLASSIFIED



26th MEU/Kearsarge ARG
PHIBRON 2 - CAPT BOLCAR (USN)

USS KEARSARGE (LHD-3)

USS PONCE (LPD-15)

USS GUNSTON HALL (LSD-44)

DEPLOYMENT PERIOD: 15 APR 99 - 15 OCT 99

(C) ARMS AND EQUIPMENT IN POSSESSIONS: 26th MEU(SOC) PREDEP MSG 171805Z APR 99

| NUMBER | ITEM | NUMBER | ITEM |
|--------|--------------|--------|------------|
| 13 | AAV P-7 | 8 | LAV-25 |
| 1 | AAV R-7 | 1 | LAV(R) |
| 1 | AAV C-7 | 1 | LAV(L) |
| 16 | M220 E4 TOWS | 1 | AN/TSC-93 |
| 6 | M198 | 1 | AN/MLQ-36A |
| 1 | LAV-C2 | | |

(C) AIRCRAFT O/H:

| NUMBER | TYPE | NUMBER | TYPE |
|--------|---------|--------|------------------------|
| 12 | CH-46E | 4 | AH-1W |
| 4 | CH-53E | 2 | UH-1N |
| 6 | AV-8B * | 2 | KC-130 (CONUS STANDBY) |

(C) LANDING CRAFT:

| SHIP | NUMBER | TYPE |
|------------------|--------|------|
| USS KEARSARGE | 3 | LCAC |
| USS PONCE | 1 | LCU |
| USS GUNSTON HALL | 2 | LCAC |

*AWAITING CLEARANCE TO CONDUCT FLIGHT OPS IOT TO LINK UP WITH 26TH MEU(SOC)

UNCLASSIFIED

UNCLASSIFIED



LF CARAT
USS COMSTOCK (LSD-45)
USS FREDERICK (LST-1184)
DEPLOYMENT PERIOD: 28 MAY - 1 OCT 99

Current Status: USS Frederick en route Okinawa through 6 Sep. USS Comstock anch off Nusa Dua, Bali, through 31 Aug.

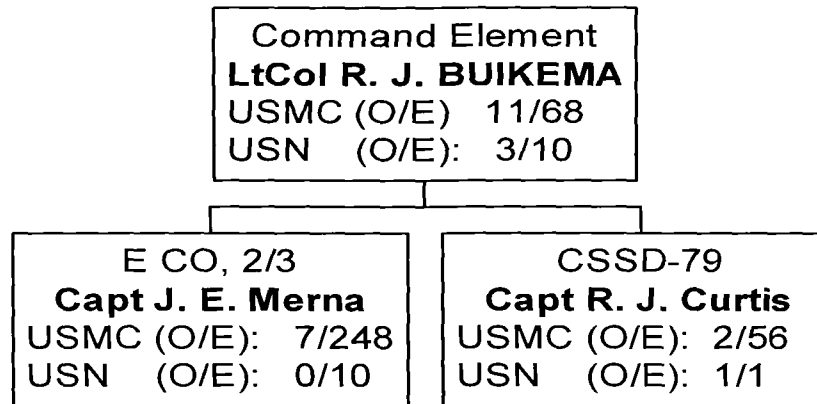

(C) ARMS AND EQUIPMENT IN POSSESSIONS: LF CARAT PREDEP MSG 241230Z MAY 99

| NUMBER | ITEM | NUMBER | ITEM |
|--------|---------|--------|--------------|
| 10 | AAV P-7 | 2 | LAV-25 |
| 1 | AAV R-7 | 1 | LAV-C2 |
| 1 | AAV C-7 | 2 | M220 E4 TOWS |

Total O/H: 417

Future Plans: USS Frederick offload Okinawa, 7 - 9 Sep. USS Comstock en route Okinawa, 1 - 8 Sep.

Ref: LF CARAT Predeployment msg 241230Z May 99. LF CARAT SitRep 99-19 281701Z Aug 99. CNO Notes of 30 Aug 99.

UNCLASSIFIED



UNITAS 40-99
USS CARTER HALL (LSD-50)
DEPLOYMENT PERIOD: 16 JUL - 14 DEC 99

Current Status: Conducting Phase III - Peruvian Phase through 4 Sep.

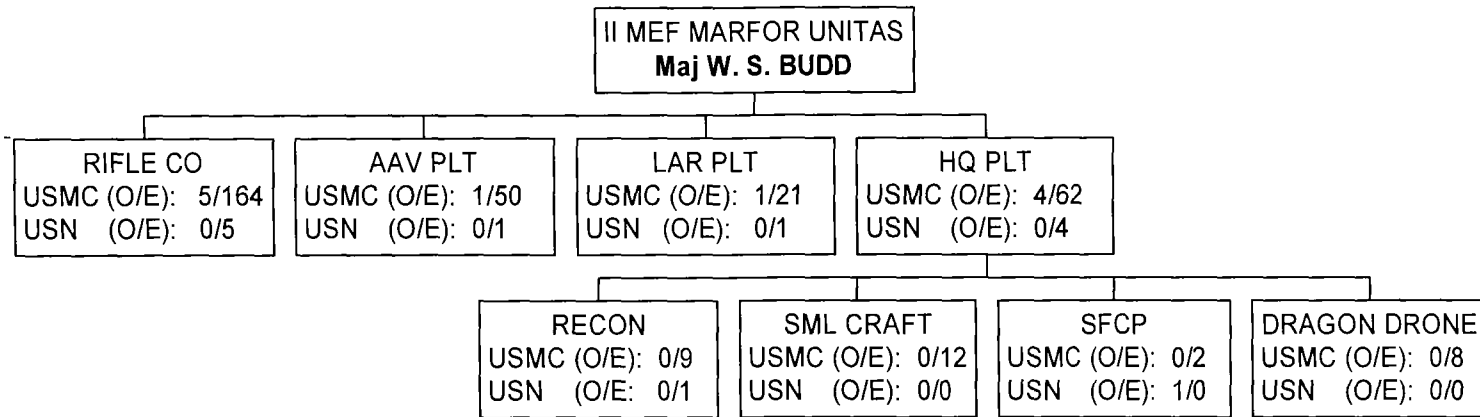

(C) ARMS AND EQUIPMENT IN POSSESSIONS: UNITAS PREDEP MSG 091300Z JUL 99

| NUMBER | ITEM | NUMBER | ITEM |
|--------|---------|--------|--------|
| 13 | AAV P-7 | 3 | LAV-25 |
| 1 | AAV R-7 | 1 | LAV-L |
| 1 | AAV C-7 | | |

Total O/H: 339

Future Plans: Conduct amphibious operations and combined cross training with emphasis on live fire training at Huacho, Peru.

Ref: UNITAS Predeployment msg 091300Z Jul 99. II MEF MARFOR UNITAS sitrep 5 270520Z Aug 99.



EUROM

EUCOM DEPLOYMENTS

TOTAL DEPLOYED: 2,393*

Operation Joint Forge (Ongoing) (EUCOM Theater)

| UNIT | STRENGTH (O/E) | MISSION/STATUS |
|-------------------------|----------------|---|
| Det, VMU-2 | 0/7 | Provide P-3 downlink imagery connectivity to COMSFOR. |
| Det, 4th CAG | 3/10 | Provide CA support to USA 353d CA Brigade. |
| Det, 4th FSSG | 0/8 | Provide Movement Control Support for Op Joint Forge. |
| Det, H&S BN, MCB CAMLEJ | 0/1 | MWDT for force protection of Task Force Eagle. |
| Augmentees | 24 | Individual augmentees provide support to COMSFOR. |

Ref: MARFOREUR MSG 170910Z Aug 99/MFL Daily SitRep of 30 Aug 99.

Operation Northern Watch (30 Jun - 30 Sep) (Incirlik Turkey)

| UNIT | STRENGTH (O/E) | MISSION/STATUS |
|---------------|----------------|---|
| Det, VMGR-352 | 7/33 | Provide aerial refueling support for CTF-ONW CSAR aircraft. |

Ref: MARFOREUR MSG 170910Z Aug 99 /MFP SitRep of 27 Aug 99.

FAST Security Support - (25 May - 25 Nov 99) (Naples, Italy)

OIC: Capt Lacroix

| UNIT | STRENGTH (O/E) | MISSION/STATUS |
|--------------------|----------------|---|
| 3d Plt, 2d FAST Co | 2/47 | Providing security augmentation to COM6THFLEET. |

Ref: MCSFBN Norfolk msg 161000Z Aug 99.



CENTCOM DEPLOYMENTS

TOTAL DEPLOYED: 179

FAST Security Support - (02 Aug 99 - 01 Feb 00)
(Manama, Bahrain)

CO: Capt Viscuso

| UNIT | STRENGTH (O/E) | MISSION/STATUS |
|---------------------|----------------|--|
| 5th Plt, 2d FAST Co | 2/47 | Providing security augmentation for COMFIFTHFLEET. |

Ref: MCSFBN Norfolk msg 161000Z Aug 99.

Operation Resolute Response - (28 Jun - 30 Sep 99)
(Nairobi, Kenya)

OIC: 1stLt J. E. Sneed

| UNIT | STRENGTH (O/E) | MISSION/STATUS |
|-------------------------|----------------|--|
| 2d Plt(REIN), G Co, 2/7 | 1/59 | Providing external security for the temporary American Embassy housed in USAID Building. |

Ref: 2/7 Predeployment msg 241630Z Jun 99/MFP SitRep of 27 Aug 99.

JRAC - (Ongoing)
(Riyadh, Saudi Arabia)

OIC: N/A

| UNIT | STRENGTH (O/E) | MISSION/STATUS |
|------------|----------------|--|
| Det, I MEF | 2 | Elements assist in the coordination of all Counter Intelligence activities in the CENTCOM AOR. |

Ref: MFP Weekly SitRep of 27 Aug 99. I MEF Sitrep 16-99 131616Z Aug 99.

JTF-SWA - (On going)
(Riyadh, Saudi Arabia)

OIC: N/A

| UNIT | STRENGTH (O/E) | MISSION/STATUS |
|------------|----------------|---|
| Det, I MEF | 4 | Provide force protection augmentation to the JTF-SWA Staff. |

Ref: MFP Weekly SitRep of 27 Aug 99. I MEF Sitrep 16-99 131616Z Aug 99.



CENTCOM DEPLOYMENTS (continued)

US MARCENT Coord Element (Ongoing)
(Manama, Bahrain)

OIC: N/A

| UNIT | STRENGTH (O/E) | MISSION/STATUS |
|---------------------|----------------|--|
| Det, MFP HQ Element | 3 | Providing MEU(SOC) and MFP exercise planning cell for forces operating in the CENTCOM AOR. |

Ref: MFP Weekly SitRep of 27 Aug 99.

CJTF - Kuwait (Ongoing)
(Kuwait City, Kuwait)

OIC: N/A

| UNIT | STRENGTH (O/E) | MISSION/STATUS |
|------------|----------------|--|
| Det, I MEF | 9 | Providing force protection augmentation to CJTF- Kuwait Staff. |

Ref: MFP Weekly SitRep of 27 Aug 99.

US Military Training Mission - (Ongoing) OIC: N/A
(Riyadh, Saudi Arabia)

| UNIT | STRENGTH (O/E) | MISSION/STATUS |
|---------------|----------------|--|
| Det, 1st FSSG | 1 | Elements assist in the coordination of all Counter Intelligence activities in the CENTCOM AOR. |

Ref: MFP Weekly SitRep of 27 Aug 99.

NAVCENT Force Protection Ops - (1 Mar - 1 Sep 99) OIC: N/A
(Manama, Bahrain)

| UNIT | STRENGTH (O/E) | MISSION/STATUS |
|----------------|----------------|--|
| Det, HUMINT CO | 3 | Provides counterintelligence and HUMINT support for force protection issues for NAVCENT. |

Ref: I MEF Sitrep 16-99 131616Z Aug 99.



CENTCOM DEPLOYMENTS (continued)



Carrier Integration (VMFA-323) _____ CO, VMFA-323: LtCol J.R. Keadle
(Northern Arabian Gulf)

| UNIT | STRENGTH (O/E) | MISSION/STATUS |
|----------|----------------|---|
| VMFA-323 | 187 | Ops ISO Op Southern Watch through 14 Sep. |

Ref: MFP Weekly SitRep of 27 Aug 99. CNO Notes of 30 Aug 99.





PACOM DEPLOYMENTS

TOTAL DEPLOYED: 2,879*

FAST Security Support - (17 Aug 99 - 30 Jan 00)
(Yokosuka, Japan)

CO: Capt Mizell

| UNIT | STRENGTH (O/E) | MISSION/STATUS |
|---------------------|----------------|--|
| 2d Plt, 1st FAST Co | 2/44 | Providing security augmentation for COMSEVENTHFLEET. |

Ref: MCSFBN Norfolk msg 161000Z Aug 99.

JTF Full Accounting (Ongoing)
(South East Asia)

OIC: N/A

| UNIT | STRENGTH (O/E) | MISSION/STATUS |
|--------------|----------------|--|
| Det, 9th ESB | 1 | Conduct investigations and recoveries to achieve the fullest possible accounting of Americans unaccounted for as a result of the war in South East Asia. |

Ref: MFP Weekly SitRep of 27 Aug 99.

Humanitarian Demining (Ongoing)
(Laos)

OIC: N/A

| UNIT | STRENGTH (O/E) | MISSION/STATUS |
|--------------|----------------|---|
| Det, 9th ESB | 1 | Providing instruction in EOD techniques for the Laotian Armed Forces. |

Ref: MFP Weekly SitRep of 27 Aug 99.

* Number includes LF CARAT in theater



SOUTHCOM DEPLOYMENTS

TOTAL DEPLOYED: 753

New Horizons - Haiti (18 May - 20 Nov)

OIC: N/A

(Port-au-Prince, Haiti)

| UNIT | STRENGTH (O/E) | MISSION/STATUS |
|-----------------|----------------|---|
| Det, MWSS-273 | 15 | Providing crash, fire & rescue support to COMUSSPTGRPHAITI at the Port-Au-Prince Airport. CI Teams providing local AT monitoring. |
| Det, 2d IntelBn | 6 | |

Ref: II MEF SitRep 20-99 132358Z Jul 99. MFL Daily SitRep of 30 Aug 99.

New Horizons - Nicaragua (15 May 99- 21 Aug 99)

OIC: N/A

(Esteli, Nicaragua)

| UNIT | STRENGTH (O/E) | MISSION/STATUS |
|---------------|-----------------|--|
| Det, MWSS-271 | 50 | Providing civil affairs and engineer support to CINCSOUTH. |
| Det, 4th CAG | 20 (Rotational) | |

Ref: MFL Daily SitRep of 30 Aug 99.

JTF-B - Honduras (27 May - 07 Sep)

OIC: N/A

(Soto Cano AB, Honduras)

| UNIT | STRENGTH (O/E) | MISSION/STATUS |
|--------------|----------------|---|
| Det, 4th CAG | 1 | Providing civil affairs support to JTF-B. |

Ref: MFR Semi-Monthly 15-99 290610Z Jul 99.



SOUTHCOM DEPLOYMENTS (continued)

Panama Canal Zone Security (27 May - 1 Sep) (Howard AFB, PM)

OIC: Col Johnson

| UNIT | STRENGTH (O/E) | MISSION |
|-----------------|----------------|---|
| CJTF Panama | 6/15 | Provides security/force protection of U.S. Forces in JOA. |
| MARFOR-PM HQ | 3/1 | Co E providing security for US installations and facilities |
| Co E(REIN), 2/8 | 6/171 | and high-value transit ships transiting the Panama |
| Det, SCCo | 1/21 | Canal and as an augmenting force to support |
| | | USCINCSOUTH training initiatives, deployments and |
| | | exercises. |

Ref: MARFORSOUTH LN Element SitRep 13 200800Z Aug 99. II MEF SitRep 20-99 132358Z Aug 99.

UNCLASSIFIED

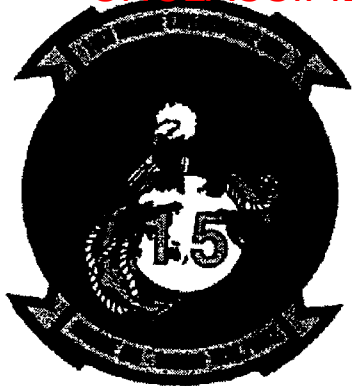

15th MEU/Bonhomme Richard ARG

PHIBRON 3 - TBD (USN)

USS BONHOMME RICHARD (LHD-6)

USS DENVER (LPD-9)

USS PEARL HARBOR (LSD-52)

PRE- DEPLOYMENT PERIOD: 26 JUL 99 - 23 JAN 00

DEPLOYMENT PERIOD: 24 JAN 00 -24 JUL 00

Current Status: Continue predeployment training.

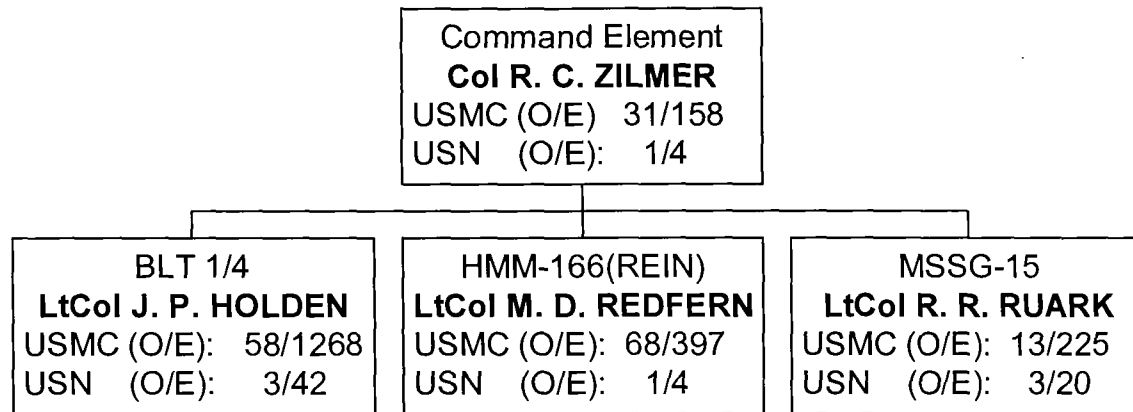

Total O/H: 2,295

Future Plans: Composite Unit Training Exercise (COMPTUEX), 20 Sep -1 Oct

Ref: 15th MEU SitRep #04-99 of 200900Z Aug 99.

UNCLASSIFIED

UNCLASSIFIED



15th MEU/Bonhomme Richard ARG

PHIBRON 3 - TBD (USN)

USS BONHOMME RICHARD (LHD-6)

USS DENVER (LPD-9)

USS PEARL HARBOR (LSD-52)

PRE- DEPLOYMENT PERIOD: 26 JUL 99 - 23 JAN 00

DEPLOYMENT PERIOD: 24 JAN 00 -24 JUL 00

| (C) ARMS AND EQUIPMENT IN POSSESSIONS: | | 15 th MEU LOI 010116Z JUN 99 | |
|--|---------|---|------------------------|
| NUMBER | ITEM | NUMBER | ITEM |
| 13 | AAV P-7 | TBD | LAV-25 |
| 1 | AAV R-7 | 1 | LAV-C2 |
| 1 | AAV C-7 | 2 | LAV-L |
| 6 | M198 | 1 | AN/MLQ-36A |
| 1 | M88 | 4 | M1A1 |
| (C) AIRCRAFT O/H: | | | |
| NUMBER | TYPE | NUMBER | TYPE |
| 12 | CH-46E | 4 | AH-1W |
| 4 | CH-53E | 3 | UH-1N |
| 6 | AV-8B | 2 | KC-130 (CONUS STANDBY) |

| (C) LANDING CRAFT: | | | |
|----------------------|--------|------|--|
| SHIP | NUMBER | TYPE | |
| USS BONHOMME RICHARD | TBD | TBD | |
| USS DENVER | TBD | TBD | |
| USS PEARL HARBOR | TBD | TBD | |

UNCLASSIFIED

UNCLASSIFIED



22^d MEU(SOC)/Bataan ARG

PHIBRON 4 - CAPT JASPER (USN)

USS BATAAN (LHD-5)

USS SHREVEPORT (LPD-12)

USS WHIDBEY ISLAND (LSD-42)

PRE- DEPLOYMENT PERIOD: 9 MAR - 16 SEP 99

DEPLOYMENT PERIOD: 17 SEP 99 - 16 MAR 00

Current Status: Block leave through 13 Sep.

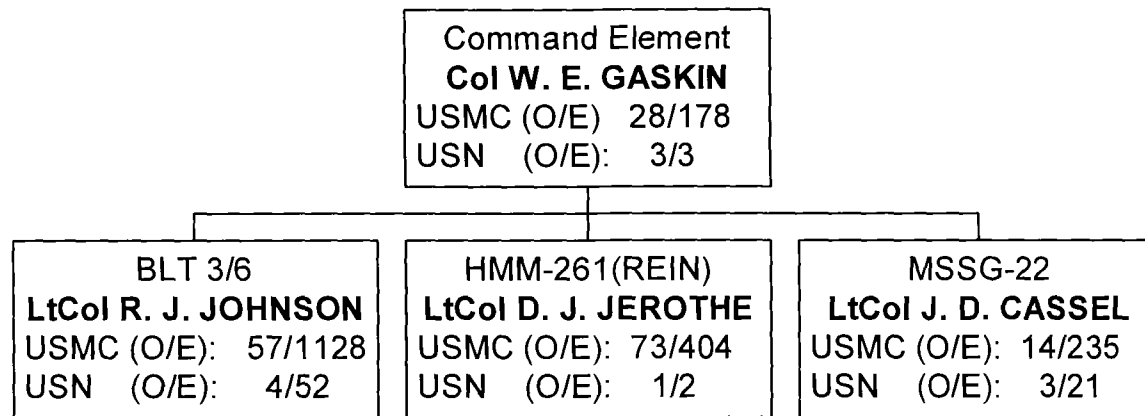

Total O/H: 2,206

Future Plans: Deployment Commences, 18 Sep.

Ref: 22^d MEU(SOC) SitRep #24 of 202235Z Aug 99.

UNCLASSIFIED

UNCLASSIFIED



22^d MEU(SOC)/Bataan ARG
PHIBRON 4 - CAPT JASPER (USN)
USS BATAAN (LHD-5)
USS SHREVEPORT (LPD-12)
USS WHIDBEY ISLAND (LSD-42)

PRE- DEPLOYMENT PERIOD: 9 MAR - 16 SEP 99
DEPLOYMENT PERIOD: 17 SEP 99 - 16 MAR 00

| (C) ARMS AND EQUIPMENT IN POSSESSIONS: | | LF6F 1-00 LOI 181841Z FEB 99 | |
|--|---------|------------------------------|------------------------|
| NUMBER | ITEM | NUMBER | ITEM |
| 13 | AAV P-7 | 4 | LAV-25 |
| 1 | AAV R-7 | 2 | LAV(AT) |
| 1 | AAV C-7 | 1 | LAV(L) |
| 10 | TOWS | 1 | AN/TSC-93 |
| 6 | M198 | 1 | AN/MLQ-36A |
| 1 | M88 | 4 | M1A1 |
| (C) AIRCRAFT O/H: | | | |
| NUMBER | TYPE | NUMBER | TYPE |
| 12 | CH-46E | 4 | AH-1W |
| 4 | CH-53E | 2 | UH-1N |
| 6 | AV-8B | 2 | KC-130 (CONUS STANDBY) |

| (C) LANDING CRAFT: | | |
|--------------------|--------|------|
| SHIP | NUMBER | TYPE |
| USS BATAAN | 3 | LCAC |
| USS SHREVEPORT | 1 | LCU |
| USS WHIDBEY ISLAND | 2 | LCAC |

UNCLASSIFIED

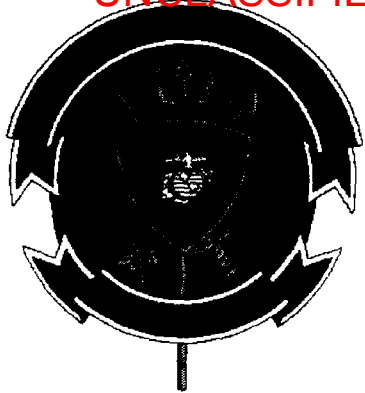

24th MEU/Wasp ARG
PHIBRON 8 - TBD (USN)
USS WASP (LHD-1)
USS TRENTON (LPD-14)
USS OAK HILL (LSD-51)

PRE- DEPLOYMENT PERIOD: 2 AUG - 16 FEB 00
DEPLOYMENT PERIOD: 17 FEB 00 - 18 AUG 00

Current Status: Command Element NBC Defense Training, 30 Aug. Scout Swimmer Course, 30 Aug - 10 Sep.

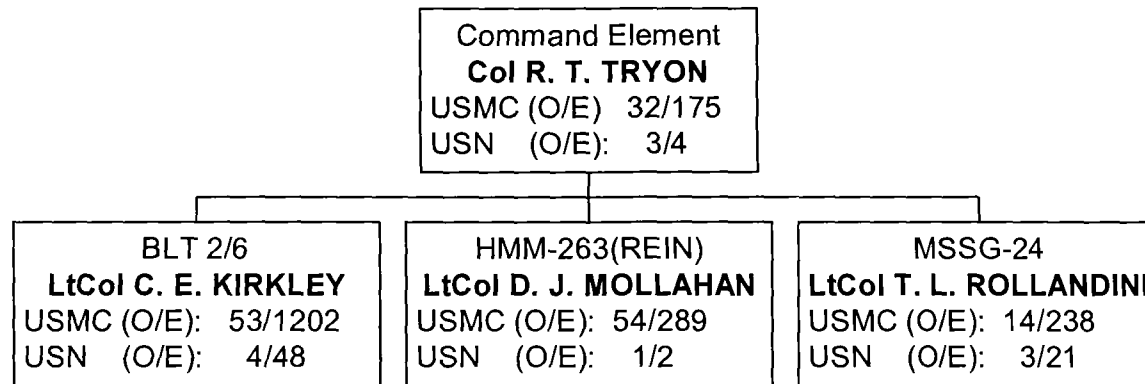

Total O/H: 2,143

Future Plans: TRUE at Ft. A. P. Hill, 8 - 24 Sep.

Ref: 24th MEU SitRep #03 of 192359Z Aug 99.

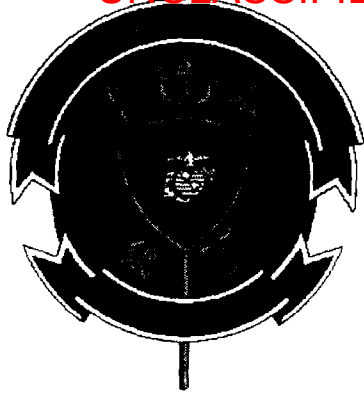

24th MEU/Wasp ARG
PHIBRON 8 - TBD (USN)
USS WASP (LHD-1)
USS TRENTON (LPD-14)
USS OAK HILL (LSD-51)

PRE- DEPLOYMENT PERIOD: 2 AUG - 16 FEB 00
DEPLOYMENT PERIOD: 17 FEB 00 - 18 AUG 00

| (C) ARMS AND EQUIPMENT IN POSSESSIONS: | | LF6F 2-00 LOI 291700Z JUN 99 | |
|--|---------|------------------------------|------------------------|
| NUMBER | ITEM | NUMBER | ITEM |
| 13 | AAV P-7 | 4 | LAV-25 |
| 1 | AAV R-7 | 2 | LAV(AT) |
| 1 | AAV C-7 | 1 | LAV(L) |
| 10 | TOWS | 1 | AN/TSC-93 |
| 6 | M198 | 1 | AN/MLQ-36A |
| 1 | M88 | 4 | M1A1 |
| (C) AIRCRAFT O/H: | | | |
| NUMBER | TYPE | NUMBER | TYPE |
| 12 | CH-46E | 4 | AH-1W |
| 4 | CH-53E | 2 | UH-1N |
| 6 | AV-8B | 2 | KC-130 (CONUS STANDBY) |

| (C) LANDING CRAFT: | | | |
|--------------------|--------|------|--|
| SHIP | NUMBER | TYPE | |
| USS WASP | TBD | TBD | |
| USS TRENTON | TBD | TBD | |
| USS OAK HILL | TBD | TBD | |

UNCLASSIFIED



31st MEU(SOC)/Belleau Wood ARG

PHIBRON 11 - CAPT HAYES (USN)

USS BELLEAU WOOD (LHA-3)

USS DUBUQUE (LPD-8)

USS GERMANTOWN (LSD-42)

Current Status: BLT conducting jungle warfare training on Okinawa, 30 Aug -3 Sep.

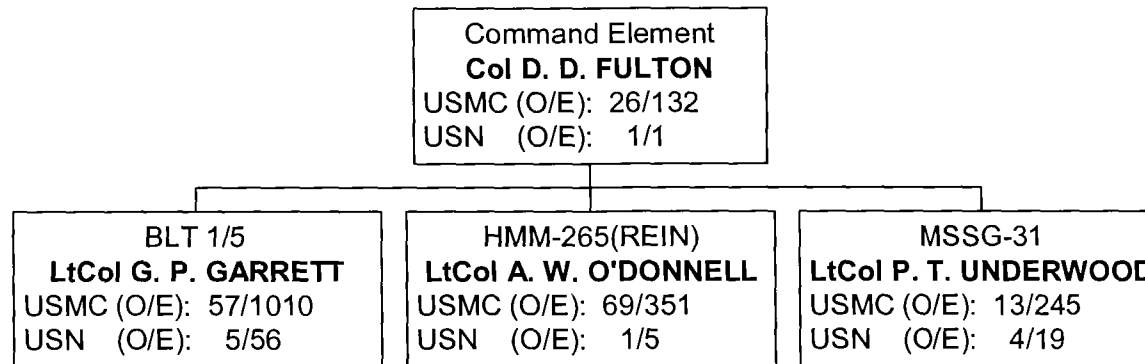

Total O/H: 1,986

Future Plans: Exercise Crocodile 99, Shoalwater Bay Training Area, Australia.

Ref: 31st MEU SitRep 28-99 of 260731Z Jul 99.

UNCLASSIFIED

UNCLASSIFIED



31st MEU(SOC)/Belleau Wood ARG

PHIBRON 11 - CAPT HAYES (USN)

USS BELLEAU WOOD (LHA-3)

USS DUBUQUE (LPD-8)

USS GERMANTOWN (LSD-42)

| (C) ARMS AND EQUIPMENT IN POSSESSIONS: | | | |
|---|---------------|---------------|--------------------------|
| NUMBER | ITEM | NUMBER | ITEM |
| 12 | AAVP-7A1 | 4 | LAV-25 |
| 1 | AAVR-7A1 | 2 | LAV(AT) |
| 1 | AAVC-7A1 | 1 | LAV(L) |
| 6 | M198 | 8 | 81MM MORTAR |
| 8 | TOWS | | |
| (C) AIRCRAFT O/H: | | | |
| NUMBER | TYPE | NUMBER | TYPE |
| 12 | CH-46E | 4 | AH-1W |
| 4 | CH-53E | 3 | UH-1N |
| 6 | AV-8B | 2 | KC-130 (OKINAWA STANDBY) |
| (C) LANDING CRAFT: | | | |
| SHIP | NUMBER | TYPE | |
| USS BELLEAU WOOD | 3 | LCU | |
| USS GERMANTOWN | 3 | LCAC | |
| USS DUBUQUE | 1 | LCU | |

UNCLASSIFIED

CONTINGENCY FORCES

I MEF

WESTPAC CONTINGENCY
EASTPAC CONTINGENCY
I MEF READY ARG

31ST MEU(SOC)
15TH MEU
USS BONHOMME
RICHARD ARG

ALERT MAGTF
CE: MEF(FWD)
GCE: 3/5
ACE: 3D MAW(FWD)
CSSE: 1ST FSSG(FWD)

II MEF

II MEF READY ARF
II MEF READY ARG

22^d MEU(SOC)
USS BATAAN ARG

ACF
CE: 6TH MAR(-)(REIN)
GCE: BLT 1/6
ACE: HMLA-167(REIN)
CSSE: CSSD-20

MPF
CE: II MEF (FWD)
CE: 6TH MAR(-)(REIN)
ACE: MAG-26(-)
CSSE: 2D FSSG(FWD)

FAST CONTINGENCY PLATOON: 6TH PLT, 1ST FAST CO

III MEF

WESTPAC CONTINGENCY
GCE: BLT 1/5(REIN)
ACE: HMM-265(REIN)
CSSE: MSSG-31

31ST MEU(SOC)
USS BELLEAU WOOD ARG

ALERT CONTINGENCY
MAGTF
CE: DET, HQ, 4TH MAR
GCE: 1/2
ACE: 1st MAW, HQ
CSSE: CSSD-39

FOLLOW-ON ALERT
CONTINGENCY MAGTF
CE: DET, HQ, 4THMAR
GCE: 2/3
ACE: MACG-18
CSSE: CSSD -39

DERIVED FROM I, II, III MEF SITREPS

INFANTRY BATTALIONS - MARFORPAC







| Unit | Deployment/Dates | Committed* | Returned** | Ops/ Local trng | Future Deployment |
|------|--|---------------------------------|------------|-----------------|--|
| 1/1 | <u>11th MEU(SOC)</u> Jun - Dec | | | | <u>11th MEU</u> Jun - Dec 99 |
| 2/1 | | | | | <u>11th MEU</u> Dec 00 - May 01 |
| 3/1 | | | | | <u>13th MEU</u> Jul 00 - Dec 00 |
| 1/4 | | <u>15th MEU</u> Jan - Jul 00 | | | <u>15th MEU</u> Jan - Jul 00 |
| 1/5 | <u>UDP/31st MEU</u> Jun 99 - Jan 00 | | | | <u>UDP/31st MEU</u> Jun 99 - Jan 00 |
| 2/5 | | | | | <u>UDP/31st MEU</u> Jan - Jul 00 |
| 3/5 | | | | | <u>UDP/31st MEU</u> Jul - Dec 00 |
| 2/4 | | | | | <u>UDP/31st MEU</u> Jul 00 - Jan 01 |
| 1/7 | | | | | <u>UDP</u> Feb - Aug 00 |
| 2/7 | | | | | <u>UDP</u> Aug 00 - Feb 01 |
| 3/7 | | | | | <u>UDP</u> Feb - Aug 01 |
| 3/4 | <u>UDP</u> Aug 99 - Feb 00 | | | | <u>UDP</u> Aug 99 - Feb 00 |
| 1/3 | | | | | <u>UDP</u> Oct 99 - May 00 |
| 2/3 | <u>UDP</u> Mar - Oct 99 | | | | <u>UDP</u> Mar - Oct 99 |
| 3/3 | | | | | <u>UDP</u> May 00 - Dec 00 |

* - Lock-on 90 days for UDP/180 days for MEU

** - Keep on for 60 days



INFANTRY BATTALIONS - MARFORLANT

| Unit | Deployment/Dates | Committed* | Returned** | Ops/ Local trng | Future Deployment |
|------|--------------------------------------|-----------------------------------|---|---|------------------------------------|
| 1/2 | <u>UDP</u> Jun - Dec | | | | <u>26th MEU</u> Oct 01 - Mar 02 |
| 2/2 | | | |  | <u>26th MEU</u> Jun - Dec 00 |
| 3/2 | | | |  | <u>UDP</u> Dec 99 - Jun 00 |
| 1/6 | | | |  | <u>UDP</u> Jun - Dec 00 |
| 2/6 | | <u>24th MEU</u> Feb - Aug 00 | | | <u>24th MEU</u> Feb - Aug 00 |
| 3/6 | | <u>22d MEU</u> Sep 99 - Mar 00 | | | <u>UDP</u> Jun - Dec 01 |
| 1/8 | | |  | | <u>22d MEU</u> Jul - Dec 00 |
| 2/8 | | |  | | <u>24th MEU</u> May - Oct 01 |
| 3/8 | <u>26th MEU(SOC)</u> Apr - Oct 99 | | | | <u>UDP</u> Dec 00 - Jun 01 |

Marine Corps Total

| Units | Deployed | Committed | Returned | Ops/Local Trng | |
|-------|----------|-----------|----------|----------------|------------|
| 15 | 4 | 1 | 4 | 6 | MARFORPAC |
| 9 | 2 | 2 | 2 | 3 | MARFORLANT |
| 24 | 6 | 3 | 6 | 9 | TOTAL |

* - Lock-on 90 days for UDP/180 days for MEU

** - Keep on for 60 days after return

CURRENT I MEF EXERCISES

| <u>EXERCISE</u> | <u>DATE</u> | <u>LOCATION</u> | <u>UNITS</u> | <u>REMARKS</u> |
|-----------------|---------------------|-----------------|------------------------|---|
| UFL 99 | 7 Aug - 4 Sep 99 | Korea | Elements from I MEF | Joint training operation in support of OPLAN 5027. |

FUTURE I MEF EXERCISES

| <u>EXERCISE</u> | <u>DATE</u> | <u>LOCATION</u> | <u>UNITS</u> | <u>REMARKS</u> |
|------------------|-------------|--|-------------------------|--|
| DEFIREX 99 | 1 - 30 Sep | MCAGCC, 29 Palms, CA | 11th MAR OCE 2/5 MCE | Regimental live fire support and coordination training exercise |
| DUTCH WARRIOR II | 1 - 30 Sep | Camp Pendleton & MCAGCC, 29 Palms, CA | 3d Plt, Force Recon | Bilateral reconnaissance training the Royal Netherlands Marine Corps and the USMC. |

CURRENT II MEF EXERCISES

| <u>EXERCISE</u> | <u>DATE</u> | <u>LOCATION</u> | <u>UNITS</u> | <u>REMARKS</u> |
|-----------------|-----------------------|-----------------------------|--|--|
| MWTC 7-99 | 7 Aug - 1 Sep 99 | MCMWTC Bridgeport, CA | 2d LAR Bn; 2d CEB; 2d AA Bn 2d Recon Bn | Summer Mountain Warfare Training. |
| CAX 10-99 | 23 Aug - 13 Sep 99 | MCAGCC 29 Palms, CA | CE: 2d Mar(-)(REIN) GCE: 2/2(REIN) ACE: Det, MAG-31 CSSE: CSSD-27 | Combined Arms Exercise. |
| DUTCH BILAT | 30 Aug - 13 Sep | Curacao, The Netherlands | Det, SCCO | Annual bilateral exchange with The Royal Netherlands Marine \ Corps. |

FUTURE II MEF EXERCISES

| <u>EXERCISE</u> | <u>DATE</u> | <u>LOCATION</u> | <u>UNITS</u> | <u>REMARKS</u> |
|-----------------|------------------|--------------------------|--------------|--|
| MWTC 8-99 | 7 Sep - 2 Oct | MCMWTC Bridgeport, CA | 1/8 | Summer Mountain Warfare Training Course |



MARFORRES EXERCISES

| <u>EXERCISE</u> | <u>DATE</u> | <u>LOCATION</u> | <u>UNITS</u> | <u>REMARKS</u> |
|-----------------|----------------------|-----------------|---------------------------------------|---|
| UFL 99 | 12 Aug - 1 Sep 99 | Korea | Dets: 4th FSSG; 4th MAW; 3d CAG | Joint training operation in support of OPLAN 5027. |

FUTURE MARFORRES EXERCISES

| <u>EXERCISE</u> | <u>DATE</u> | <u>LOCATION</u> | <u>UNITS</u> | <u>REMARKS</u> |
|------------------------------|--------------|-----------------|---|----------------------------------|
| TACTICAL FIGHTER WEAPONRY | 6-25 Sep | Denmark | Dets: VMFA-242; VMFA-452 | Joint Training Exercise |
| CAPABLE WARRIOR | 13-23 Sep | Quantico, VA | 4th LAR; 1/25; 3d ForceRecon; 4th SCAMP | Limited objective experiment IV. |



CURRENT III MEF EXERCISES

| <u>EXERCISE</u> | <u>DATE</u> | <u>LOCATION</u> | <u>UNITS</u> | <u>REMARKS</u> |
|-------------------------|----------------------|----------------------------|---|---|
| SOUTHERN FRONTIER II | 27 Jul - 8 Sep99 | RAAF, Tindal, Australia | MAG-12(-) VMFA-212; Det, MALS-12 Det, VMGR-152 Det, MWSS-171 Det, MACS-4 | MAG-sponsored squadron-level unit & combined training deployment. |
| FUJI 99-4 | 5 Aug - 23 Sep 99 | Camp Fuji, Japan | 1/2; Det, 4th Mar; Det, C Btry 1/12 | Conduct individual & crew served, direct & indirect live fire and maneuver and combined arms training. |
| ARTY RELO 99-4 | 29 Aug - 2 Oct | Camp Fuji, Japan | CAB HqBtry, 12th Mar Btry L, 3/12 HQBtry, 3/12 Btry I, 5/10 CSSD-32 | Artillery battery live fire training. |

FUTURE III MEF EXERCISES

| <u>EXERCISE</u> | <u>DATE</u> | <u>LOCATION</u> | <u>UNITS</u> | <u>REMARKS</u> |
|-----------------|-----------------|-----------------|---|---------------------------------|
| GAIT 99-9 | 13-17 Sep 99 | Okinawa, Japan | Dets from: 3/4; MASS-2; Stinger Battery | Ground air integrated training. |

MPSRON - 1
TORQUAY, U.K.
MV BOBO

MPSRON - 1
SOUDA BAY, CRETE
SS KOCAK

CLOSURE TIMES FROM
GUAM/SAIPAN
PHILLIPINES 4.0 DAYS
KOREA 4.8 DAYS
STRAITS OF
HORMUZ 15.5
PANAMA CANAL 19.5 DAYS

MPSRON-3
U/W ENR NUKU-ALOFA, TONGA
MV WILLIAMS

MPSRON-1
NAPLES, ITALY
SS OBREGON

MPSRON-1
NEWPORT NEWS, VA
SS PLESS

MPSRON-2
U/W ENR BLOUNT IS CMD
MV BONNYMAN

MPSRON-2
DIEGO GARCIA
MV PHILLIPS
MV ANDERSON
MV BAUGE
MV HAUGE

MPSRON-3
SAIPAN
MV BUTTON
MV LOPEZ
GUAM
MV LUMMUS

CLOSURE TIMES FROM
DIEGO GARCIA
SUEZ CANAL 8.5 DAYS
STRAITS OF
HORMUZ 4.0 DAYS
KOREA 13.9 DAYS

CARRIER AIR INTEGRATION MEU/ARG PRESENCE

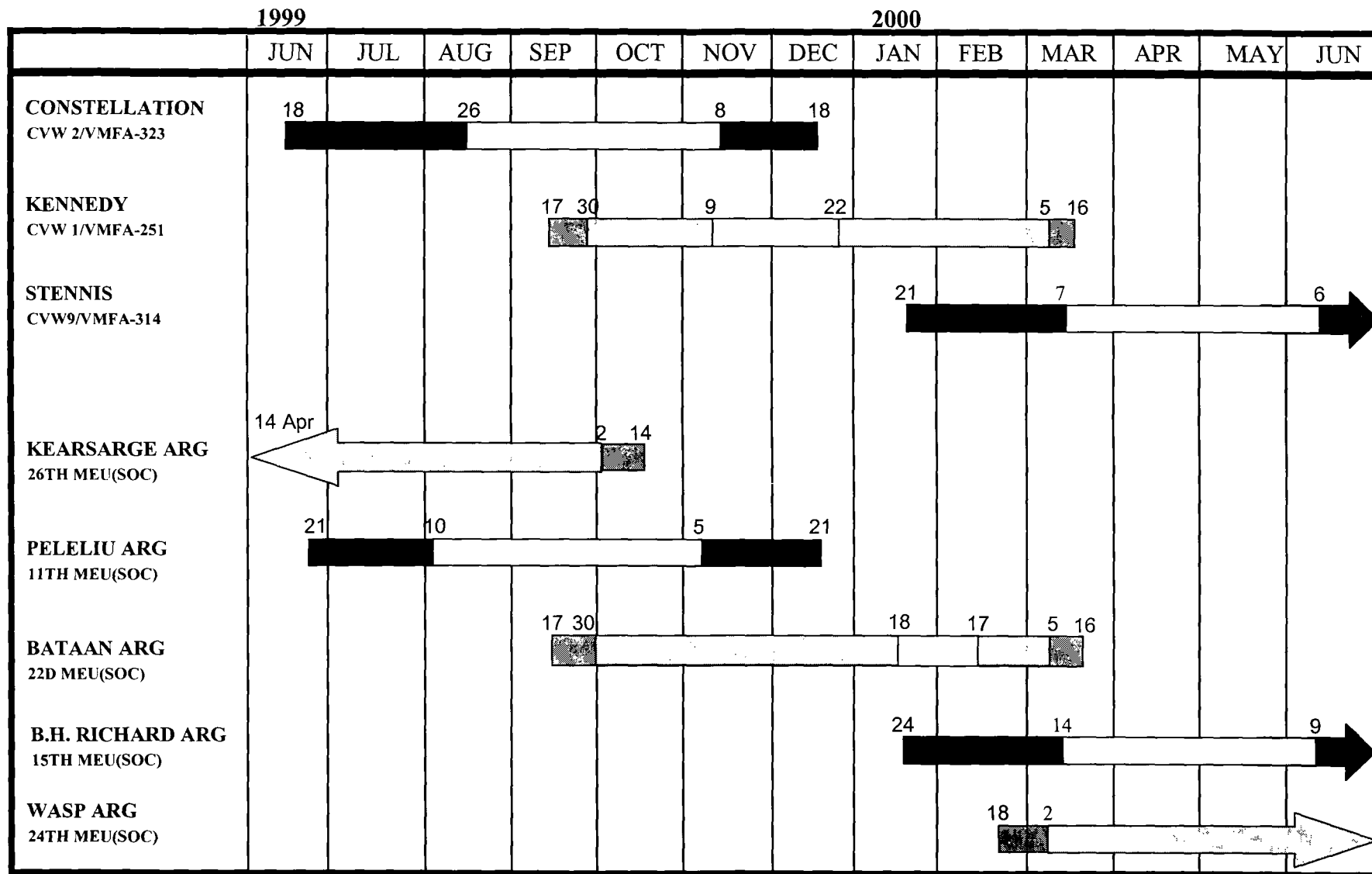

ACTIVE FORCES AT PARENT COMMAND



| <u>CAMP PENDLETON</u> | | |
|-----------------------|----------------|------------------|
| <u>1st Mar</u> | <u>5th Mar</u> | <u>11th Mar</u> |
| 1/1# 2/1# | 1/5& 2/5 | 1/11 (A, B, C) |
| 3/1 1/4 | 3/5 2/4 | 2/11(E&, F, G) |
| | | 5/11(R, S, T) |
| <u>MAG-39</u> | | |
| HMLA-169* | HMLA-267 | HMLA-367 |
| HMLA-369 | HMT-303 | HMM-364# HMM-268 |

| <u>YUMA</u> | | |
|---------------|---------|----------|
| <u>MAG-13</u> | | |
| VMA-211 | VMA-214 | VMA-311^ |
| VMA-513 | VMU-1@ | |

| <u>MIRAMAR</u> | | |
|----------------|--------------|-----------|
| <u>MAG-11</u> | | |
| VMFA(AW)-121 | VMFA(AW)-225 | |
| VMFA(AW)-242* | VMFAT-101 | VMGR-352 |
| VMFA-232 | VMFA-323+ | VMFA-314+ |
| <u>MAG-16</u> | | |
| HMH-361 | HMH-462 | HMH-465* |
| | HMH-466 | HMM-161 |
| | HMM-163 | HMM-164 |
| | HMM-165# | HMM-166 |

| <u>FUTENMA/IWAKUNI</u> | |
|------------------------|---------------|
| <u>MAG-36</u> | <u>MAG-12</u> |
| VMGR-152 | VMFA-212 |
| HMM-262 | |
| HMM-265^ | |

| <u>29 PALMS</u> | |
|-----------------|---------------------|
| <u>7th Mar</u> | <u>11th Mar</u> |
| 1/7 2/7 | 3/11(I, K, L 3/12*) |
| 3/7 3/4* | |
| 1st Tank Bn | |

| <u>HAWAII</u> | | |
|---------------|-------------------|--------------------|
| <u>3d Mar</u> | <u>12th Mar</u> | <u>1st MAW ASE</u> |
| 1/3 2/3* 3/3 | 1/12 (A,B,C*) | HMH-362 HMH-363 |
| | K, 3/12 (Okinawa) | HMH-366 HMH-463 |
| | | HMT-301 |

| <u>BEAUFORT</u> | | | |
|-----------------|--------------|--------------|----------|
| <u>MAG-31</u> | | | |
| VMFA-115* | VMFA-122 | VMFA-251+ | VMFA-312 |
| VMFA(AW)-224 | VMFA(AW)-332 | VMFA(AW)-533 | |

| <u>CAMP LEJEUNE</u> | | |
|-------------------------|----------------|----------------|
| <u>2d Mar</u> | <u>6th Mar</u> | <u>8th Mar</u> |
| 1/2* 2/2 3/2 | 1/6 2/6# 3/6# | 1/8 2/8 3/8# |
| <u>10th Mar</u> | | |
| 1/10 (A, B, C) | 2/10 (E, F, G) | 3/10 (I, K, L) |
| 5/10 (R, S, T, I 3/12*) | | |
| 2d Tank Bn | | |

| <u>CHERRY POINT</u> | | |
|---------------------|-----------|----------|
| <u>MAG-14</u> | | |
| VMAQ-1 | VMAQ-2 | VMAQ-3** |
| VMAQ-4 | VMA-223 | VMA-231 |
| VMA-542 | VMGRT-253 | VMAT-203 |
| VMGR-252 | VMU-2@ | |

| <u>NEW RIVER</u> | | |
|------------------|----------|----------|
| <u>MAG-26</u> | | |
| HMLA-167 | HMM-261# | HMM-264 |
| HMM-266# | HMH-461 | HMT-204 |
| <u>MAG-29</u> | | |
| HMLA-269 | HMM-162 | HMM-263# |
| HMM-365# | HMH-464 | HMT-302 |

KEY: & - UDP ISO 31ST MEU * - CURRENT UDP UNIT @ - OPERATIONAL DEPLOYMENT ** - PTDO STATUS
 ACFT ISO 31ST MEU +- CARRIER INTEGRATION # - MEU MSE

RESERVE FORCES AT PARENT COMMAND

GROUND UNITS

INFANTRY BATTALIONS

| | | |
|-------------------------------------|---------------------------------------|-------------------------------------|
| <u>23D Marines</u> (San Rafael, CA) | <u>24th Marines</u> (Kansas City, MO) | <u>25th Marines</u> (Worcester, MA) |
| 1/23 (Houston, TX) | 1/24 (Detroit, MI) | 1/25 (Camp Edwards, MA) |
| 2/23 (Encino, CA) | 2/24 (Chicago, IL) | 2/25 (Garden City, NY) |
| 3/23 (New Orleans, LA) | 3/24 (Bridgeton, MO) | 3/25 (Brookpark, OH) |

TANK BATTALIONS

| | |
|-----------------------------|-----------------------------|
| 4th Tank Bn (San Diego, CA) | 8th Tank Bn (Rochester, NY) |
|-----------------------------|-----------------------------|

AVIATION UNITS

FIXED WING SQUADRONS

| | | | |
|----------------------------|------------------------------|-----------------------------|----------------------------------|
| <u>MAG-41</u> (Dallas, TX) | <u>MAG-42</u> (Marietta, GA) | <u>MAG-46</u> (Miramar, CA) | <u>MAG-49</u> (Willow Grove, PA) |
| VMA-124 (Dallas, TX) | VMFA-142 (Cecil Field, FL) | VMFA-134 (Miramar, CA) | VMA-131 (Willow Grove, PA) |
| VMFA-112 (Dallas, TX) | | VMFT-401 (Yuma, AZ) | VMFA-321 (Andrews AFB, MD) |
| VMGR-234 (Ft Worth, TX) | | | VMGR-452 (Stewart, NY) |

ROTARY WING SQUADRONS

| | | |
|------------------------------------|-------------------------------|----------------------------------|
| <u>MAG-42</u> (Marietta, GA) | <u>MAG-46</u> (Miramar, CA) | <u>MAG-49</u> (Willow Grove, PA) |
| HMLA-773 (Marietta, GA) | HMM-764 (El Toro, CA) | HMH-772 (Willow Grove, PA) |
| HMM-774 (Norfolk, VA) | HMLA-775 (Camp Pendleton, CA) | |
| HMLA-775, Det A (Belle Chasse, LA) | | |

GROUND/AVIATION UNIT DEPLOYMENT PROGRAM



| | | 1999 | | | | | 2000 | | | | | | |
|------------------|--|--------------|-----|-----|----------|---------|------|-------------|-----|--------------|-----|-----|-----|
| | | JUN | JUL | AUG | SEP | OCT | NOV | DEC | JAN | FEB | MAR | APR | MAY |
| INF BN | | 3/7 | | 3/4 | | | | | 1/7 | | | | |
| | | 2/3 | | | | 1/3 | | | | | | | |
| 3D AA BN | | Co D (REIN) | | | | | | Co A (REIN) | | | | | |
| | | C, 1/12 | | | | A, 1/12 | | | | | | | |
| F/W SQDN | | VMFA(AW)-242 | | | VMFA-232 | | | | | VMFA(AW)-225 | | | |
| | | HMLA-169 | | | | | | HMLA-369 | | | | | |
| HELO SQDN | | HMH-465 | | | | | | HMH-462 | | | | | |
| | | | | | | | | | | | | | |
| INF BN | | | | | | | | | | | | | |
| ARTY BN | | | | | | | | | | | | | |
| F/W SQDN | | | | | | | | | | | | | |
| INF BN | | 1/5 | | | | | | 2/5 | | | | | |
| | | E, 2/11 | | | | | | K, 3/12 | | | | | |
| 3D LAR BN | | Co B | | | | | | Co D | | | | | |

| | | | | |
|------------|-------------------------------------|------------|--------------------------|------------------|
| KEY | <input checked="" type="checkbox"/> | EAST COAST | <input type="checkbox"/> | UDP ISO 31ST MEU |
| | <input type="checkbox"/> | WEST COAST | | |

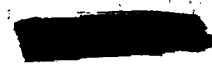

MCSFBN
NORFOLK, VA (20/193)
1ST FAST CO
NORFOLK, VA (11/274)

2D FAST CO
YORKTOWN, VA (10/256)

MCSF CO
KEFLAVIK, ICELAND (2/64)

MARINE BARRACKS
8TH & I (4/233)

MCSF CO
LONDON UNITED KINGDOM (3/83)

MCSF CO
NAPLES, ITALY (2/63)

MCSF CO
BANGOR, WA (9/431)

MCSF TRNG CO
CHESAPEAKE, VA (8/79)

MCSF CO
ASU, BAHRAIN (6/142)

MCSF CO
PATUXENT RIVER, MD (2/80)

MCSF CO
ROTA, SPAIN (2/67)

MARINE BARRACKS
GUANTANAMO BAY, CUBA (20/375)

MCSF CO
KINGS BAY, GA (10/382)

MCSF CADRES
6 OVERSEAS/10 CONUS (1/75)

MARINE CORPS SECURITY
FORCES BATTALION TOTAL:
(106/2,698)

COUNTERDRUG OPERATIONS

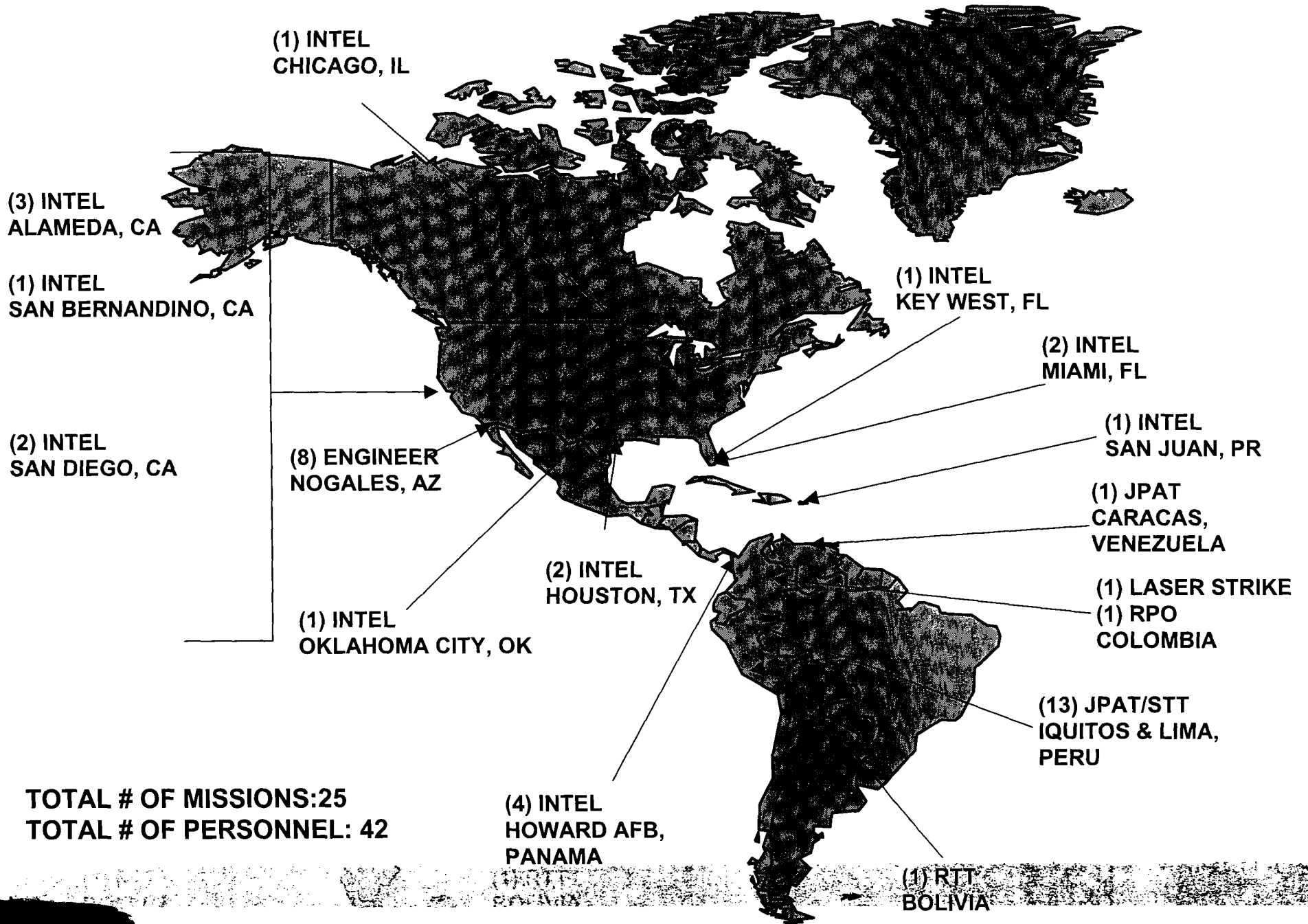

TOTAL # OF MISSIONS: 25
TOTAL # OF PERSONNEL: 42